

# Zimbra OSE on Debian

Dobrodošli na radionicu

Zimbra kao alat za potporu i suradnju u uredskom poslovanju.

debian

Visoko učilište Effectus, visoka škola za financije i pravo

Boris Denisov

[bdenisov@vsfp.eu](mailto:bdenisov@vsfp.eu)

# Zimbra OSE on Effectus

## Poslovne potrebe korisnika sustava:

- 1) Preglednost tisuća poruka u inboxu
- 2) Laka i pregledna administracija korisnika
- 3) Siguran pristup mobilnim uređajima
- 4) Praćenje sastanaka i resursa
- 5) Jednostavno dodavanje kontakata i njihova pretraga
- 6) Antivirusno i antispam rješenje
- 7) Online i Offline pristup
- 8) Korisničko sučelje na multiplatformama.

# Zimbra generally

## Zimbra connectivity

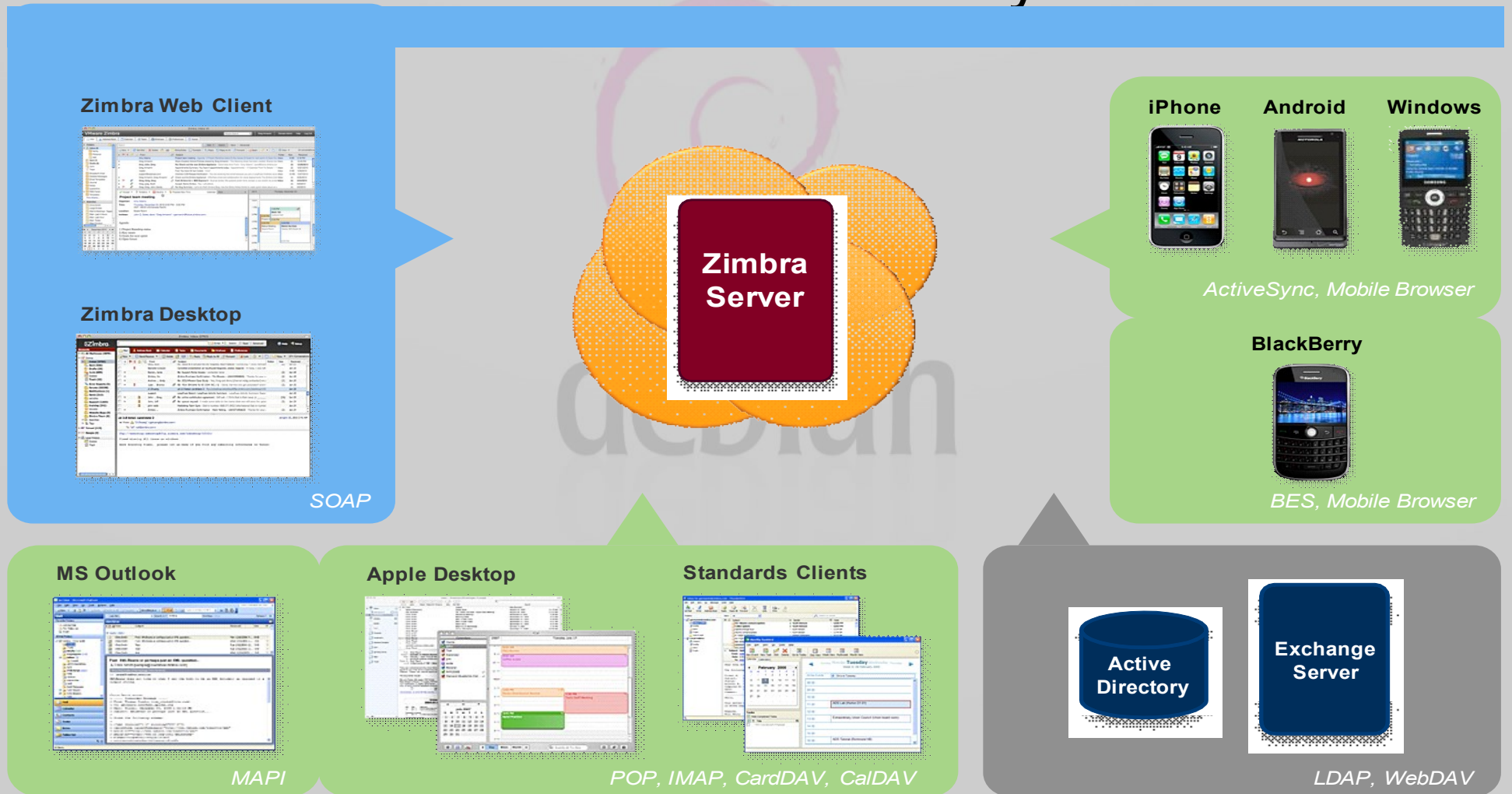

# Zimbra generally

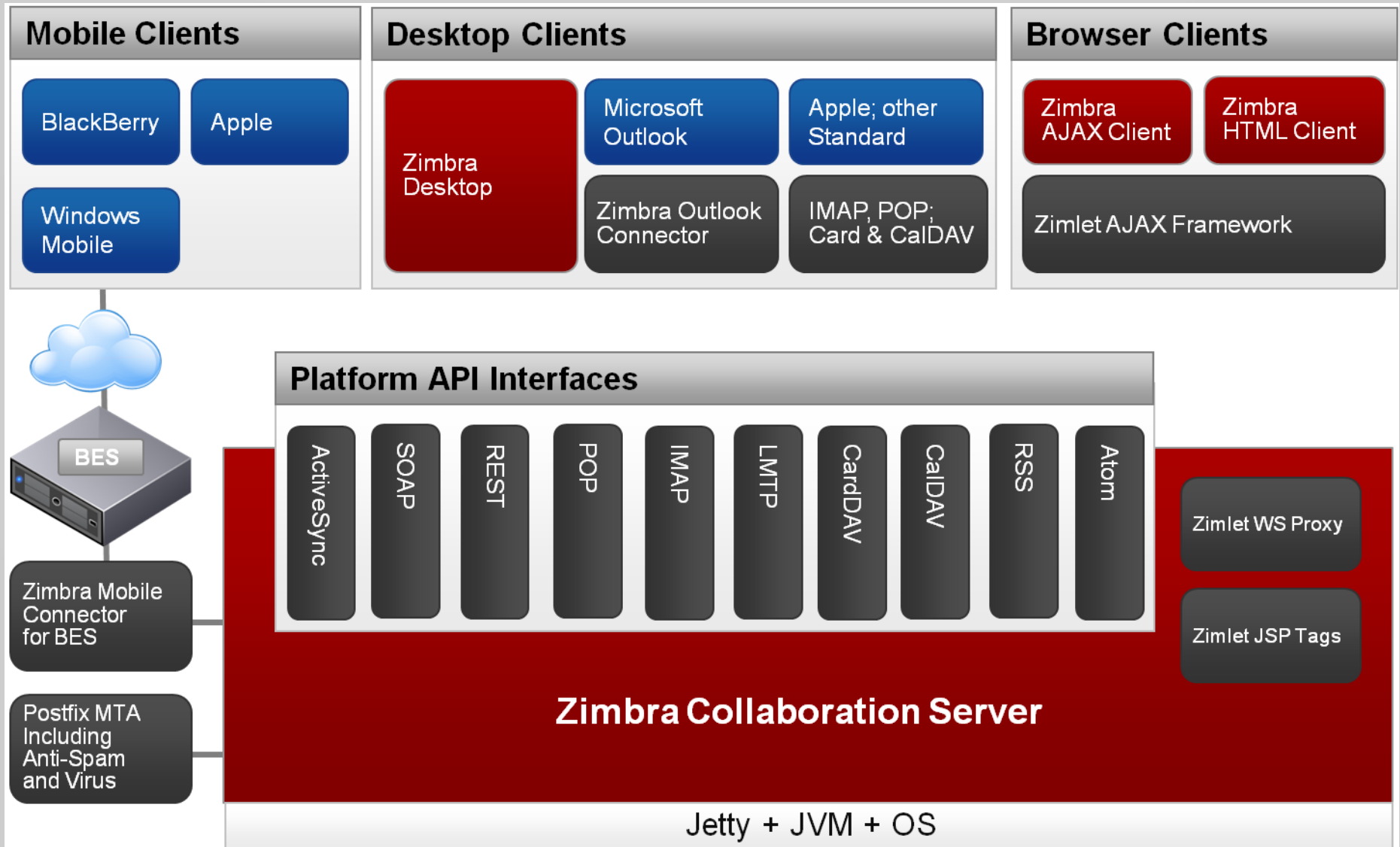

# Zimbra generally

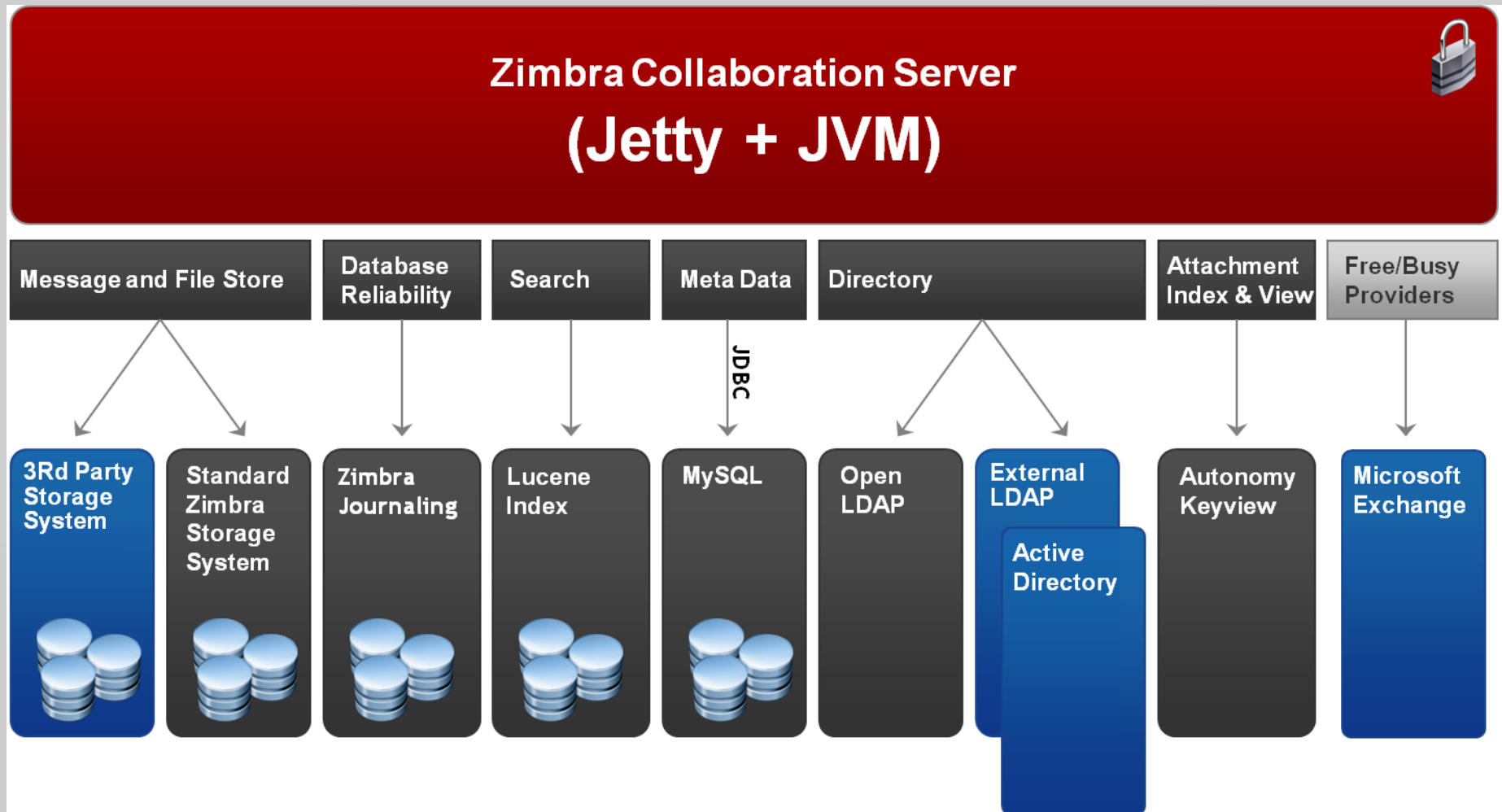

# Zimbra generally

Server	Port
Remote Queue Manager	22
Postfix - MTA	25 – internet facing
HTTP - Proxy	80 – internet facing
POP3 - Proxy	110 – internet facing
IMAP - Proxy	143 – internet facing
LDAP	389
HTTPS - Proxy	443 – internet facing
Mailboxd IMAP SSL - Proxy	993 – internet facing
MailboxD POP SSL - Proxy	995 – internet facing
Mailbox LMTP	7025

# Zimbra OSE on Effectus

Infrastruktura na Effectusu

Zimbra server – 1CPU , 1Gb RAM, 70GB HDD

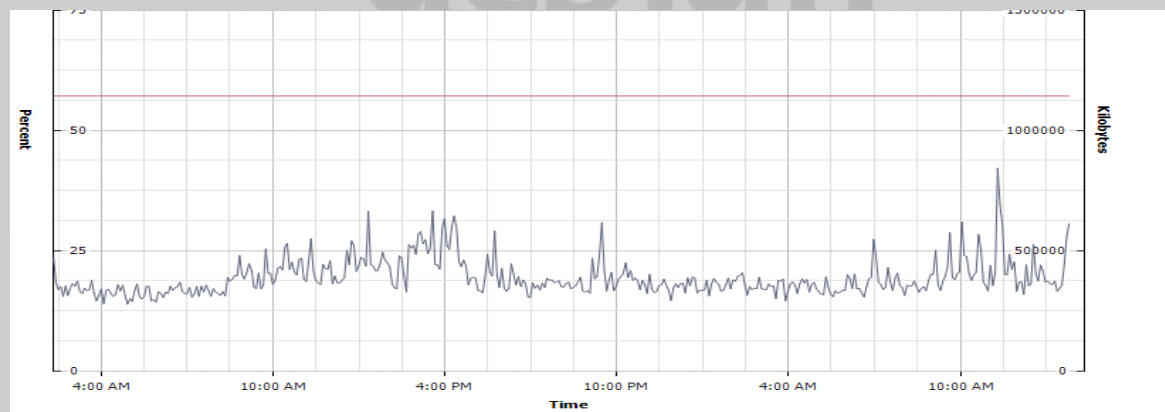
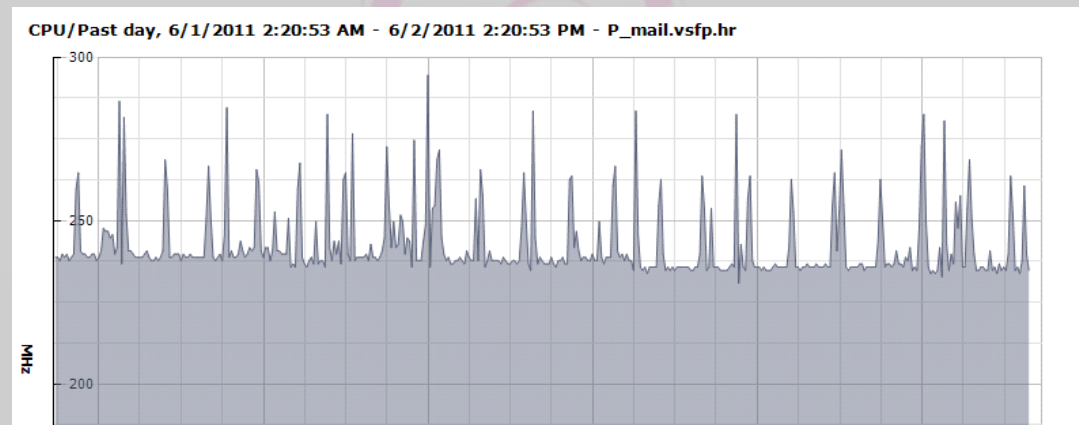

# Zimbra OSE on Effectus

Zimbra je VM

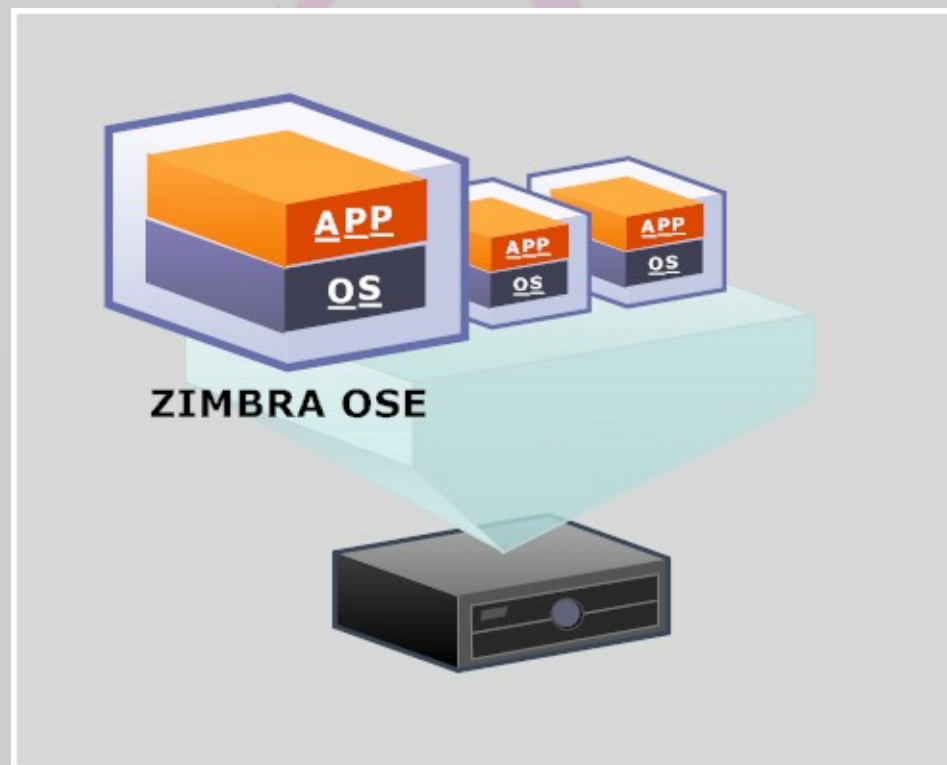

# Zimbra OSE on Effectus

Zimbrino susjedstvo

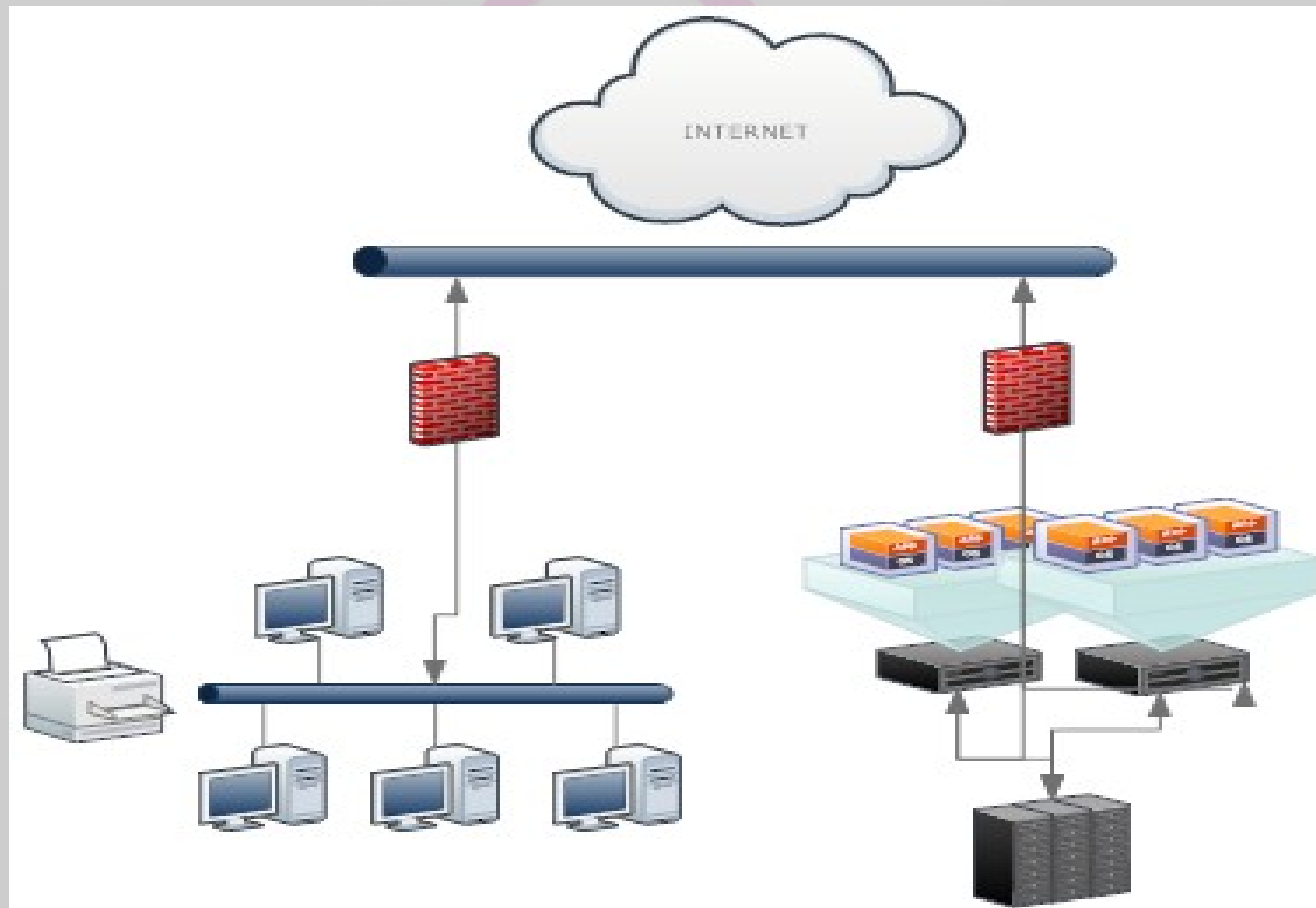

# Zimbra generally

## Prednosti Zimbra inboxa:

- Pregled grupiranih korespodencija
- Brza indexirana pretraga
- Veliki kapaciteti korisničkih pretinaca
- Uporaba na raznim platformama operativnih sustava
- Offline pristup putem Zimbra desktopa

# Zimbra generally

## Prednosti Zimbra kalendara:

- Upravljanje višestrukim zauzećima
- Pretraga zauzeća resursa
- Djeljenje kalendara i deligiranje obveza
- Desktop I mobilna sinhronizacija

- Calendar View:** A calendar grid for January 2011, showing dates from 1 to 31. A sidebar on the left provides 'Suggested times for Jan 05' with options like '4 of 4 5:00 AM' and '3 rooms'.
- Event Details:**
  - Subject:** Staff Meeting
  - Attendees:** Andrew Hawthorn, Andy Pflaum, Jeff Sposetti
  - Optional:** Jim Morrisroe
  - Location:** Board Room
  - Start:** 1/5/2011, 2:30 PM, GMT -08:00 US/Canada Pacific
  - End:** 1/5/2011, 3:00 PM, GMT -08:00 US/Canada Pacific
  - Repeat:** Every Week
  - Reminder:** 5 minutes before
  - Display:** Busy, Calendar
- Scheduler:** A grid view showing the meeting's duration across days. The meeting is scheduled for January 5th from 2:30 PM to 3:00 PM. Attendees listed include Greg Armanini and Andrew Hawthorn.

# Zimbra generally

## Prednosti Zimbra Briefcase i suradnje u uredskom poslovanju,

- Jednostavno dijeljenje datoteka
- Check in/out svih vrsta datoteka, kontrola verzija
- Dijeljenje i deligiranje Inboxa, kontakata, obveza i foldera

**File List:**

File Name	Author	Date	Size
CAR.docx (4)	garmanini	12/23/2010	6 MB
#4: Final version for Science Fair	garmanini		6 MB
#3: <e>	garmanini		B
#2: <e>	garmanini		B
#1: <e>	garmanini		B
notes.doc	garmanini		KB
anup1	master@roadrunner		B
image001	master@roadrunner		KB

**Document Preview:**

**CAR.docx**  
December 23, 2010 2:29 PM by garmanini  
#4: Final version for Science Fair

**CAR: LEGO RAMP RACER #1**

1	Base weight	100G
2	Weight with penny roll	356G
3	Weight with penny and quarter rolls	548G

The preview also includes a photograph of a LEGO ramp racer and a diagram with an arrow pointing to a box.

# Zimbra generally

## Zimbra Zimlete

Zimlete su 3<sup>rd</sup> party aplikacije bazirane na web servisima I direktno integrirane u Zimbra OSE.

salesforce.com  
Success. Not Software.™

dmdm

twitter

Google translate

skype

facebook

webex

BROADSOFT  
Innovation calling.

flickr

digium  
The External Callers

SUNGARD

ProcessMaker  
Workflow Engine

# Zimbra OSE on Debian

Stimulation video:

<http://www.youtube.com/watch?v=6wr1vDZJywA>

Hvala na pažnji

bdenisov@vsfp.eu

# Zimbra Radionica

Na radionici svaki korisnik ima po dva virtualna poslužitelja u istom NAT-anom subnetu.

Prvi poslužitelj je unaprijed instalirani i konfigurirani DNS (Bind) poslužitelj.

Drugi poslužitelj je standardna instalacija CARnet Debian-a.

# Zimbra Radionica

Osnovni podaci o VM-ovima:

Hosts:

ns01.example.com (1CP i 512 MB RAM),  
mail.example.com (1 CPU i 1024 MB RAM)

IP:

192.168.200.6/24 (ns01.example.com),  
192.168.200.5/24(mail.example.com)

Pristup SSH:

root:lozinka, korisnik:lozinka

\*ostavili smo sigurnosni propust root logiranja zbog pojednostavljivanja radionice

# Zimbra Radionica

Dobri temelji kao prvi i osnovni korak:

1) kreiranje A i MX host zapisa unutar example.com domene na DNS poslužitelju

2) Izmjene na standard CARnet instalaciji

2.1 ) vi /etc/network/interfaces (postaviti statičku ip adresu),

2.2) vi /etc/hosts (unjeti localhost, fq domainname i hostname),

2.3) vi /etc/resolv.conf (postaviti ns01 kao DNS poslužitelj),

2.4) apt-get remove exim4 i update-rc.d -f exim4 remove  
(ukloniti Exim servis)

2.5) apt-get install libexpat1, sqlite3, sysstat, sudo (dodavanje potrebnih paketa)

# Zimbra Radionica

Instalacija:  
(kao root)

```
# cd /home/korisnik/zcs-7.1.0_GA_3140.DEBIAN5.20110329135356
```

```
# ./instal.sh
```

# Zimbra Radionica

## IZBOR ZIMBRA SERVISA KOJI ĆE BITI INSTALIRANI

```
Select the packages to install
Install zimbra-ldap [Y] y
Install zimbra-logger [Y] y
Install zimbra-mta [Y] y
Install zimbra-snmp [Y] y
Install zimbra-store [Y] y
Install zimbra-apache [Y] y
Install zimbra-spell [Y] y
Install zimbra-memcached [N] y
Install zimbra-proxy [N] y_
```

# Zimbra radionica

## Postavke nakon instalacije, part 1

### Main menu

- 1) Common Configuration:
  - +Hostname: mail.example.com
  - +Ldap master host: mail.example.com
  - +Ldap port: 389
  - +Ldap Admin password: set
  - +Require secure interprocess communications:yes
  - +TimeZone:
  
- 2) zimbra-ldap: Enabled
  - +Create Domain: yes
  - +Domain to create: mail.example.com
  - +Ldap root password: set
  - +Ldap replication password: set
  - +Ldap postfix password: set
  - +Ldap amavis password: set
  - +Ldap nginx password: set

# Zimbra Radionica

## Postavke nakon instalacije, part 2

```
3) zimbra-store: Enabled
+Create Admin User: yes
+Admin user to create:      korisnik@mail.example.com
+Admin Password set
+Enable automated spam training: yes
+Spam training user:      spam.rstn2r@mail.example.com
+Non-spam(Ham) training user: ham.bvjx1w@mail.example.com
+Global Documents Account: wiki@mail.example.com
+SMTP host: mail.example.com
+Web server HTTP port: 80
+Web server HTTPS port: 443
+Web server mode: http
+IMAP server port: 143
+IMAP server SSL port: 993
+POP server port: 110
+POP server SSL port: 995
+Use spell check server: yes
+Spell server URL:      http://mail.example.com:7780/aspell.php
+Enable version update checks: TRUE
+Configure store for use with reverse mail proxy: FALSE
+Configure store for use with reverse web proxy: FALSE
+License filename:      UNSET
```

# Zimbra Radionica

## Postavke nakon instalacije, part 3

- 4) zimbra-mta: Enabled
- 5) zimbra-snmp: Enabled
- 6) zimbra-logger: Enabled
- 7) zimbra-spell: Enabled
- 8) zimbra-convertd: Enabled
- 9) Default Class of Service Configuration:
- 10) Enable default backup schedule: yes
- r) Start servers after configuration yes
- s) Save config to file
- x) Expand menu
- q) Quit

# Zimbra Radionica

**\*\*\* CONFIGURATION COMPLETE - press 'a' to apply**

Select from menu, or press 'a' to apply config (? - help) a

Save configuration data to a file? [Yes] y

Save config in file: [/opt/zimbra/config.20644]

Saving config in /opt/zimbra/config.20644...done.

The system will be modified - continue? [No] y

Setting zimbraFeatureIMEnabled=FALSE...done.

Setting zimbraFeatureTasksEnabled=TRUE...done.

.

Installing common zimlets...

com\_zimbra\_bulkprovision...done.

com\_zimbra\_date...done.

com\_zimbra\_email...done.

com\_zimbra\_cert\_manager...done.

.

Moving /tmp/zmsetup.10222008-134611.log to /opt/zimbra/log

**Configuration complete - press return to exit**

# Zimbra Radionica

## PROVJERA SERVISA - putem konzole -

```
[zimbra@mail ~]$ su zimbra  
[zimbra@mail ~]$ zmcontrol status  
Host example.com  
antispam Running  
antivirus Running  
convertd Running  
ldap Running  
logger Running  
mailbox Running  
mta Running  
snmp Running  
spell Running  
stats Running  
[zimbra@mail ~]$
```

# Zimbra Radionica

Administratorsko sučelje  
(<https://192.168.200.5:7071>)

vmware Zimbra

Search Search Zimbra Advanced Search bdenisov@vsfp.hr Log Out Help Desk Downloads

**Server Status**

Server Status  
Updated: 4:05 PM Refresh

Server	Service	Time
mx1.vsfp.hr	✓ mailbox	Jun 21, 2011 4:04 PM
	✓ spell	Jun 21, 2011 4:04 PM
	✓ logger	Jun 21, 2011 4:04 PM
	✓ mta	Jun 21, 2011 4:04 PM
	✓ imapproxy	Jun 21, 2011 4:04 PM
	✓ antispam	Jun 21, 2011 4:04 PM
	✓ stats	Jun 21, 2011 4:04 PM
	✓ zmconfigd	Jun 21, 2011 4:04 PM
	✓ ldap	Jun 21, 2011 4:04 PM
	✓ antivirus	Jun 21, 2011 4:04 PM
	✓ snmp	Jun 21, 2011 4:04 PM

Navigation menu:

- Addresses
  - Accounts
  - Aliases
  - Distribution Lists
  - Resources
- Configuration
  - Class of Service
  - Domains
  - Server settings
  - Zimlets
  - Admin Extensions
  - Global Settings
- Monitoring
  - Server Status
  - Server Statistics
- Tools
  - Mail Queues
  - Certificates
  - Software Updates
  - Account Migration
- Searches
  - Inactive Accounts (90 da
  - Locked Out Accounts

# Zimbra Radionica

HVALA NA PAŽNJI!

- za sva pitanja nejasnoće ili prigovore -

Boris Denisov  
[bdenisov@vsfp.eu](mailto:bdenisov@vsfp.eu)